



- Hamilton County Emergency Medical Services responds to at least 34,000 emergency calls a year through the 9-1-1 system.
- 14 Paramedic ambulances are on call 24 hours a day, 7 days a week, servicing over 576 square miles of Hamilton County.
- Our response times average eight minutes or less across Hamilton County.
- All ambulances are advanced life support vehicles, staffed by licensed Emergency Medical Technicians and EMT-Paramedics. We provide on-site extended hospital emergency care, cardiac monitoring, critical care medications and other advanced therapies.

COME JOIN OUR TEAM!

- Over 100 team members are on board serving our customers daily.
- We offer competitive salary and benefit packages.
- We employ full-time and part-time team members.

9-1-1

is for emergencies only and should be used only in the event of a true emergency.

When you dial **9-1-1**, speak clearly and calmly. Make sure you give an accurate name, address and clarify your type of emergency. Follow all instructions given by the Emergency Medical Dispatch Personnel.

Hamilton County E.M.S.
317 Oak Street, Suite #316
Chattanooga, TN 37403
(423) 209-6900
Fax: (423) 209-6901

www.hamiltontnems.org

HAMILTON COUNTY



EMERGENCY MEDICAL SERVICE

"Setting the Standard of Care"

SAFETY AND HEALTH IS OUR BUSINESS

- Since 1988, we have been positively impacting people's lives. Today, more than ever, we stand ready to answer your call for help.

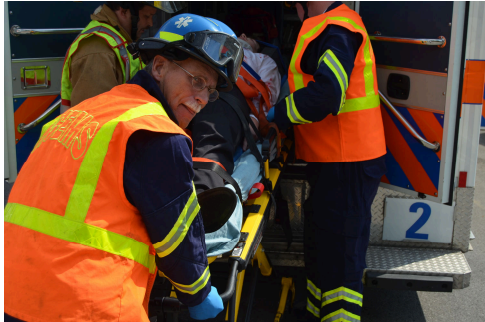

- Hamilton County Emergency Medical Service Ambulances are staffed with highly trained paramedics, implementing immediate medical care and providing Advanced Life Support to over 320,000 citizens covering 576 square miles.

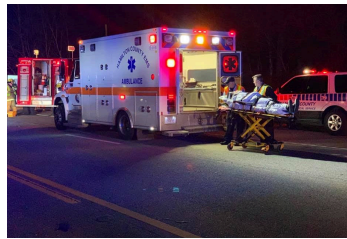
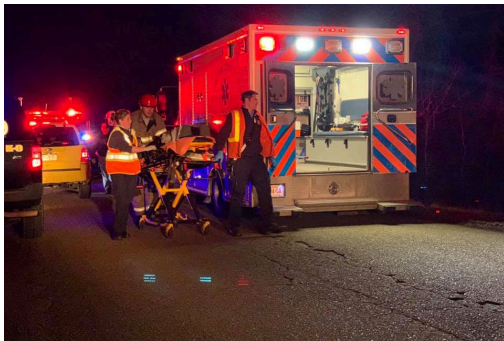

From our family to yours, we are here for you in your moment of crisis. Our service is based on a foundation of principles. They include professional leadership, training, mutual respect customer service, and teamwork. With these core values,

WE ARE THERE WHEN YOU NEED US!

- Hamilton County Emergency Medical Services is committed to making a difference in the health and welfare of others.
- Our extraordinary employees devote their lives in an unselfish service within our community.
- We make an immediate impact by helping people who are experiencing the most crucial moments of their lives.
- Our professional skill and training saves lives and makes a positive contribution to the schools and to the community.

